

Planning Permit No. A/16207/103/94

o/c

APPROVED
 SUBJECT TO THE CONDITIONS IN
 THIS OFFICE LETTER.
 No. A/1634/94. Date 7/4/94.

FOR MEMBER SECRETARY
 MADRAS METROPOLITAN
 DEVELOPMENT AUTHORITY
 MADRAS-600 008

JA
 6/4/94
BJ
 2/4/94

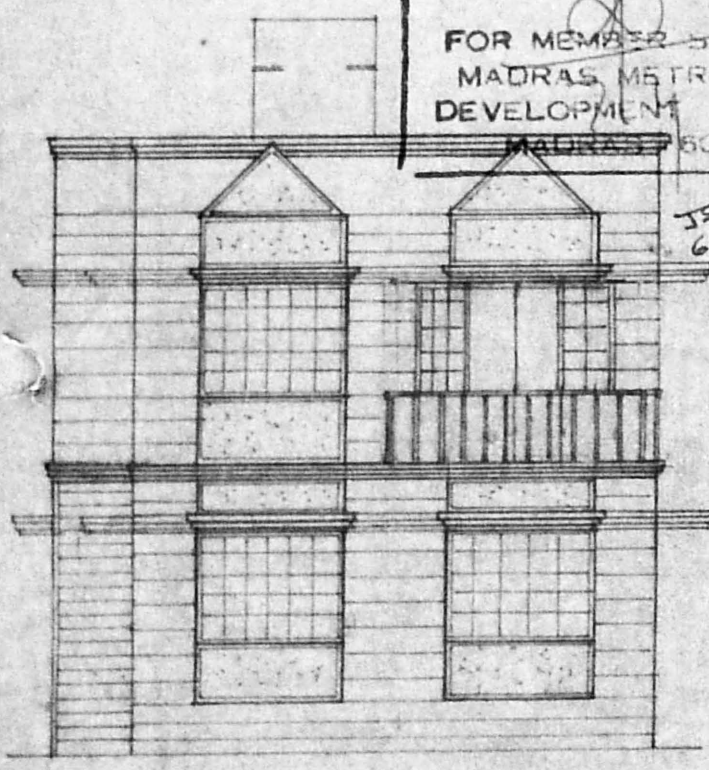

FRONT ELEVATION

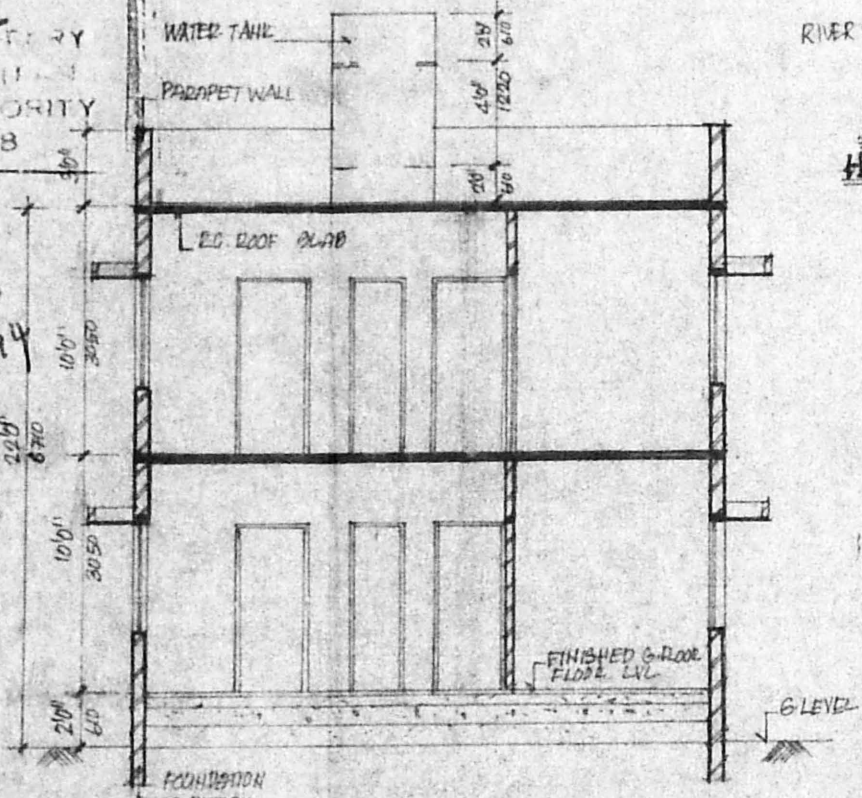

SECTION ON A-A

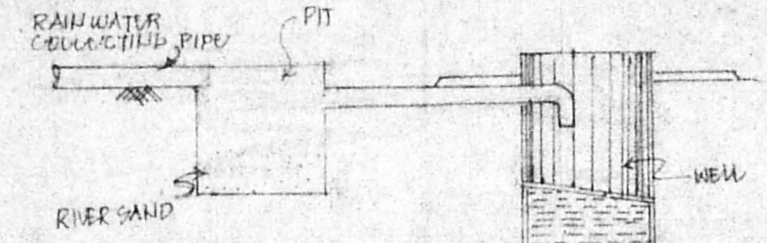

RAIN WATER HARVEST DETAIL

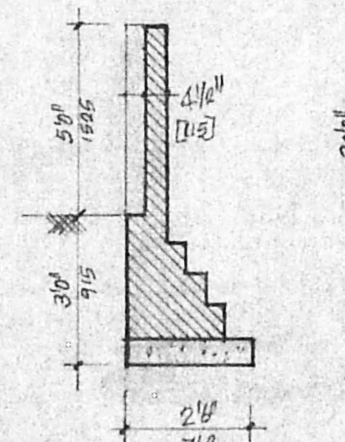

COMPOUND WALL DETAIL

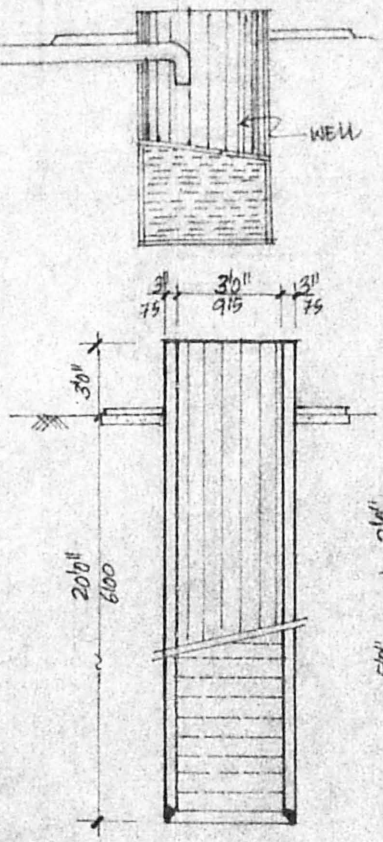

WELL DETAIL

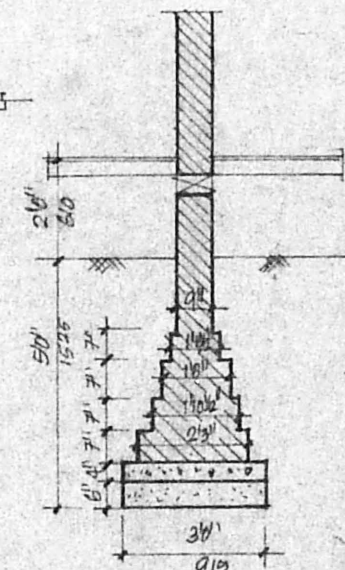

FOUNDATION DETAIL

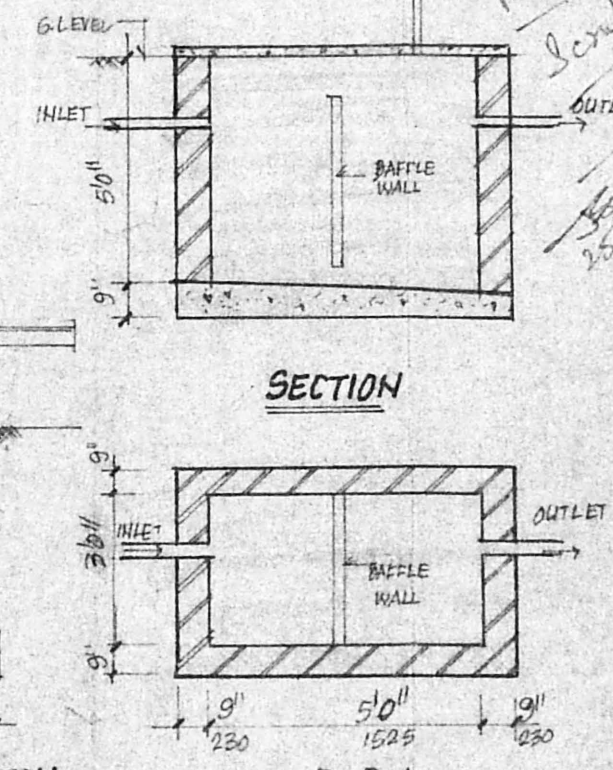

SECTION

PLAN

SEPTIC TANK DETAIL

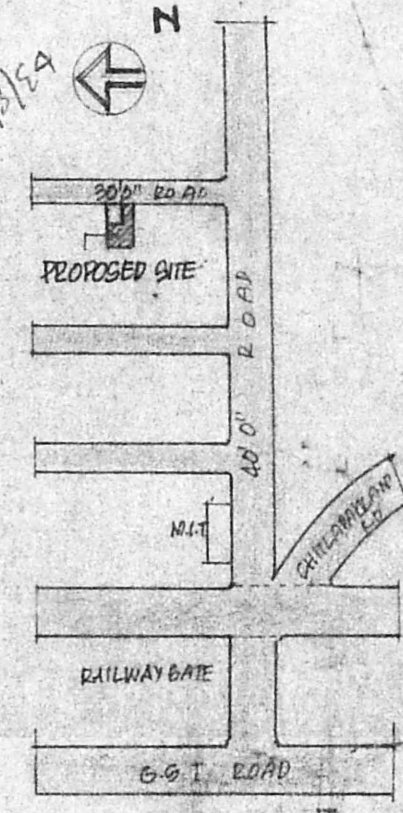

KEY PLAN
 (NOT TO SCALE)

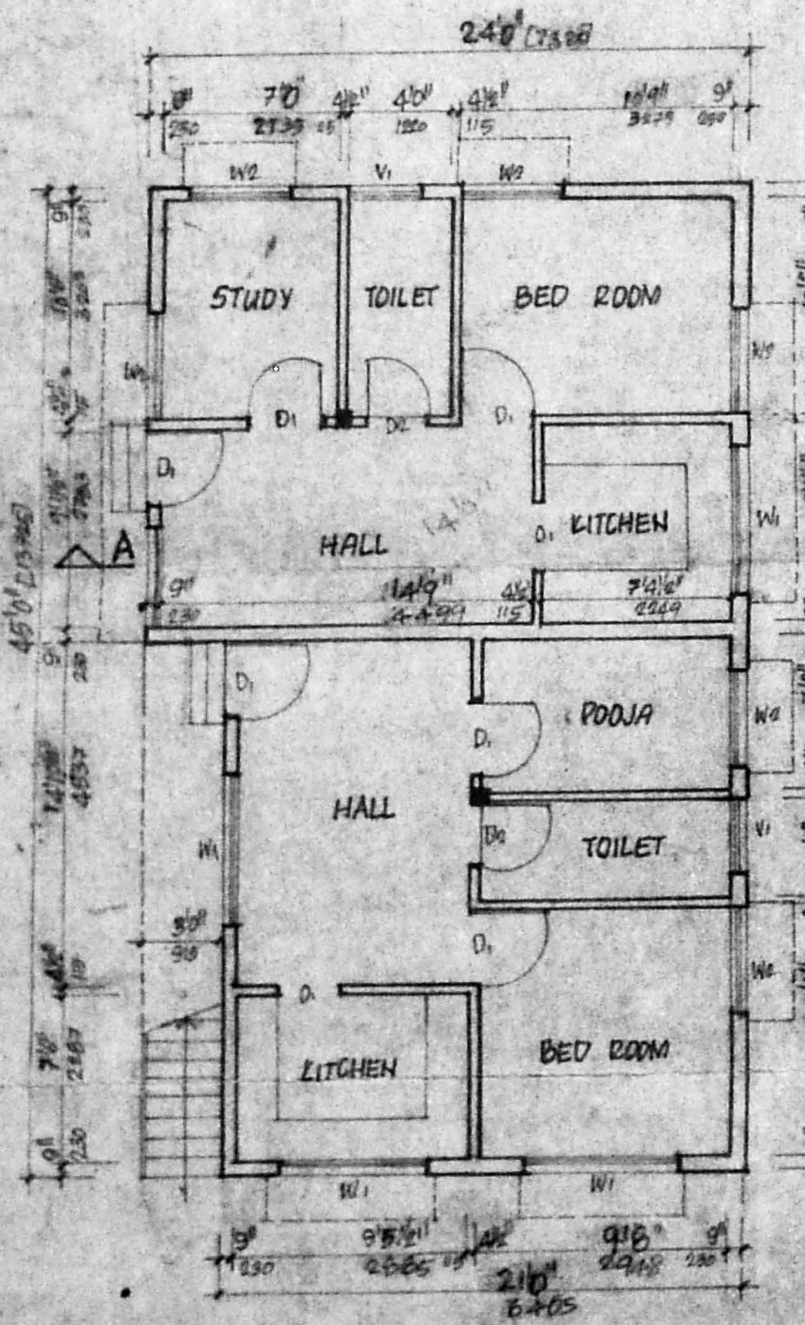

GROUND FLOOR PLAN

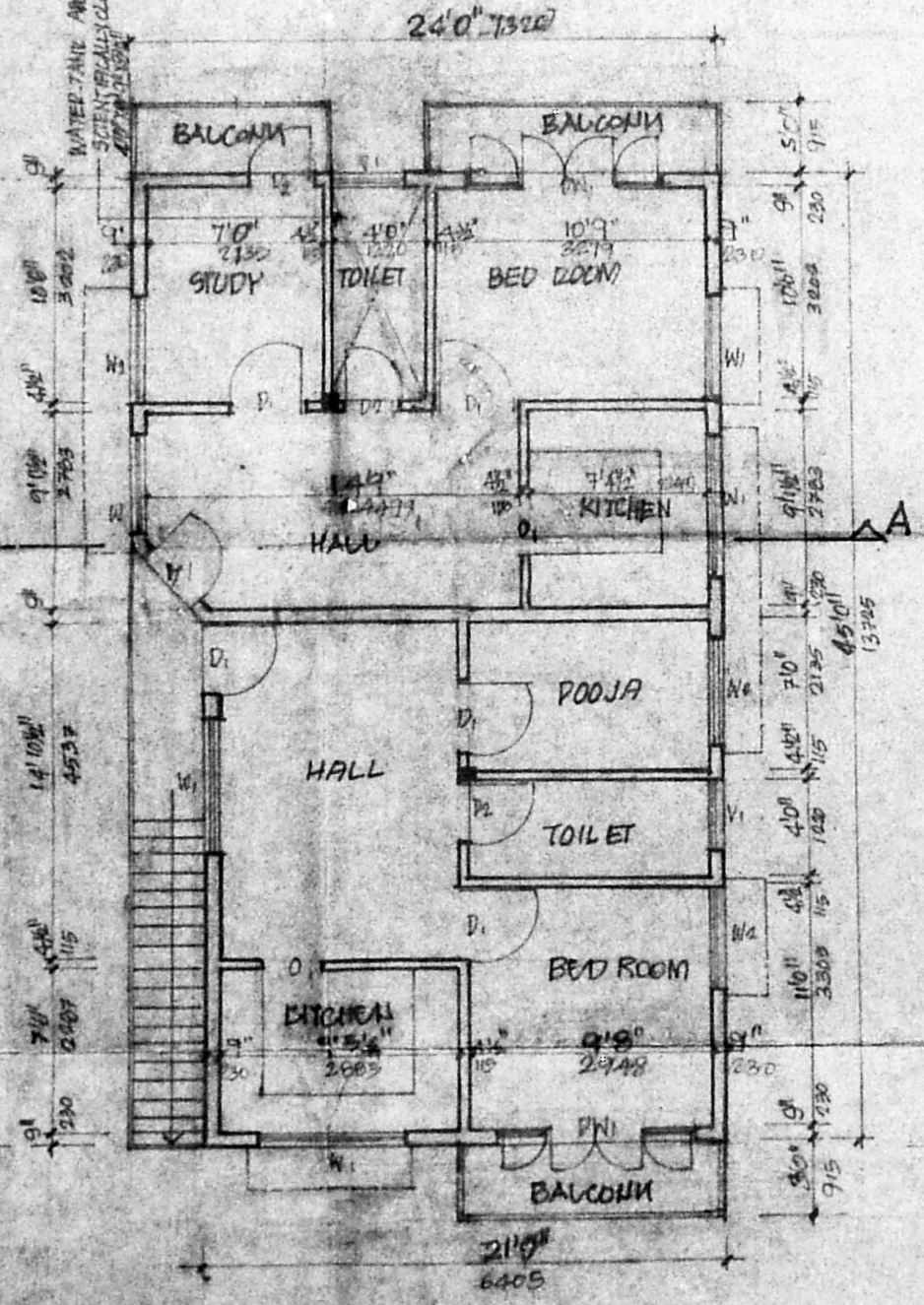

FIRST FLOOR PLAN

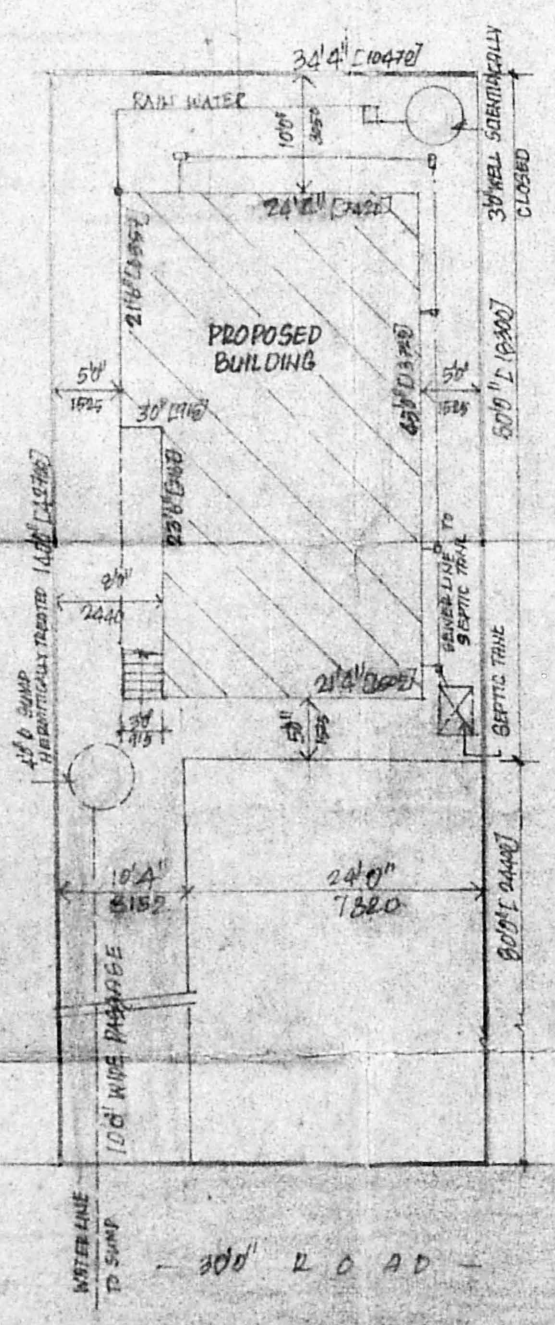

SITE PLAN
 (SCALE 1" = 160')

PLAN SHOWING THE PROPOSED BUILDING
 AT PLOT NO. 9A SURVEY NO 6/11-B, PAINASH
 NO. 230, 231, HASTHINAPURAM VILLAGE
 NEHRU NAGAR, PALLAVAPURAM MUNICIPALITY,
 SAIDAPET TALUK

SCHEDULE OF JOINERY			SPECIFICATION
TYPE	SIZE	DESCRIPTION	
D	3'0" x 7'0"	PANELLED DOOR	1. OPEN FOOTING IN FOUNDATION 2. BRICK WORK IN BASEMENT AND SUPER-STRUCTURE IN CM. 1:5 3. MOSAIC FLOORING 4. WALLS ARE PLASTERED BY C.M. 1:5 5. WALLS ARE PAINTED BY CEMENT PAINT 6. JOINER IN COUNTRY WOOD 7. LINTELS ARE LAID OVER OPENINGS 8. ROOF COVERED BY R.C. SLAB 9. ALL R.C. WORK IN C.C. 1:2:4 10. WEATHERING COURSE LAID WITH PROPER SLOPE
D2	2'6" x 7'0"	-DO-	
W1	6'0" x 5'0"	GLAZED WINDOW	
W2	4'0" x 4'6"	-DO-	
O1	2'0" x 7'0"	OPENING	
O2	5'0" x 10'0"	-DO-	
DW1	8'0" x 4'0"	DOOR CASE WINDOW	
V1	3'0" x 2'0"	GLAZED VENTILATOR	

COLOUR INDEX	
PROPOSED	[Color swatch]
ROAD	[Color swatch]
PLOT OUT LINE	[Color swatch]

CONSULTANT
 S. THIRUVENGAM
 A-20 ANNANAGAR
 MADRAS-600 102

SCALE: 1" = 8'0"
 DATED: DRH: CHD:

AREA STATEMENT
 GROUND FLOOR: 1094 SFT 101.7 M²
 FIRST FLOOR: 1070 SFT 99.1 M²
 TOTAL: 2164 SFT 200.8 M²
 PLOT AREA: 2027 SFT 188.3 M²

OWNER'S SIGNATURE

LICENCED SURVEYOR
 S. Thiruvengadam, M.E., M.I. STRUCTS.
 CLASS I. S. No. 137
 A-20, ANNANAGAR EAST,
 MADRAS-600 102.
 P.O. 600022, 600048